

# Patient report

Bio-Rad                      DATE: 09/16/2019  
D-10                         TIME: 06:04 PM  
S/N: #DJ4I016123        Software version: 4.30-2  
Sample ID:                 10568631  
Injection date             09/16/2019 05:10 PM  
Injection #: 31             Method: HbA1c  
Rack #: ---                 Rack position: 5

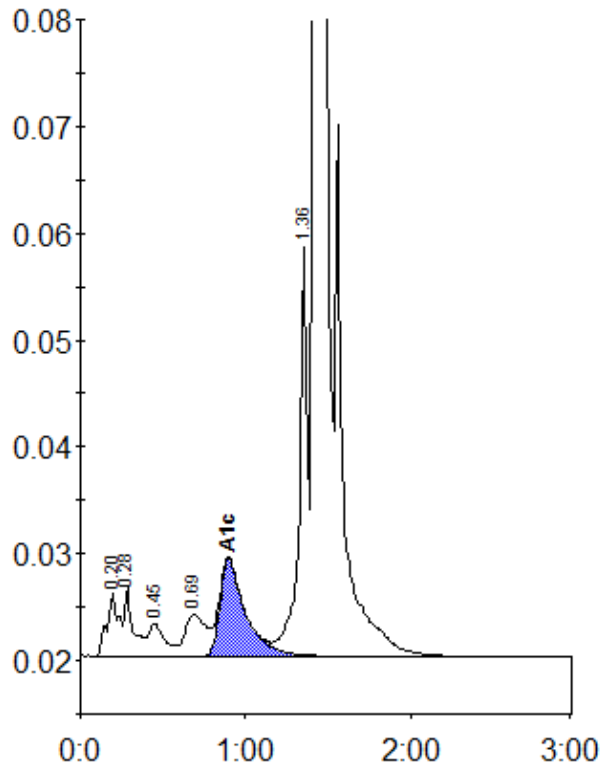

Peak table - ID: 10568631

Peak	R.time	Height	Area	Area %
A1a	0.20	5943	29645	1.2
A1b	0.28	6378	23120	0.9
F	0.45	2997	20436	0.8
LA1c/CHb-1	0.69	3834	34026	1.3
A1c	0.90	9072	96773	5.3
P3	1.36	38329	138340	5.5
A0	1.42	696904	2184845	86.5
Total Area:		2527185		

Concentration:	%
A1c	5.3